

RONDA normtech 700 & 6000

Lange Batterielaufzeit und spezielle Funktionen

Caliber 6003.B – 11½'''

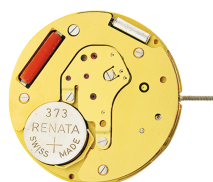

Product Specifications

Analog quartz movement

Line normtech

Caliber 6003.B

Size 11½'''

Version Swiss Made 4 Jewels / gold plated
Swiss Parts 1 Jewels / nickel plated

Standard battery life 40 months

Hand fitting height 1

Features

- Repairable metal watch movement
- Power saving mechanism with pulled out stem: Reduction of consumption approximately 70%

Functions

- Big date
- 3 hands

Technical Specifications

Diameter Total	26.00 mm
Case fitting	25.60 mm
Movement height	3.30 mm
Height over standard battery	3.30 mm
Movement rest	0.60 mm
Height over stem	1.80 mm
Length of stem travel	1.00 mm
Stem thread	0.90 mm
Standard battery	373
Standard battery life	40 months
Battery voltage	1.5 V
Current consumption – typical	1.03 µA (Date Mechanism not in Gear)
Current consumption – maximum	1.45 µA (Date Mechanism not in Gear)
Useful torque second – typical	6 µNm
Useful torque minute – typical	300 µNm
Operating temperature	0 - 50 °C
Instantaneous rate	-10/ +20 sec/month
Resistance to magnetic fields	18.8 Oe
Resistance against shock	NIHS 91-10



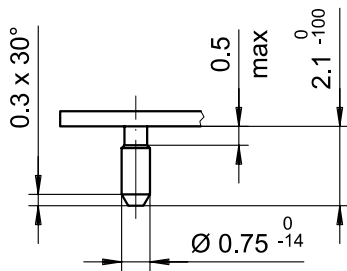
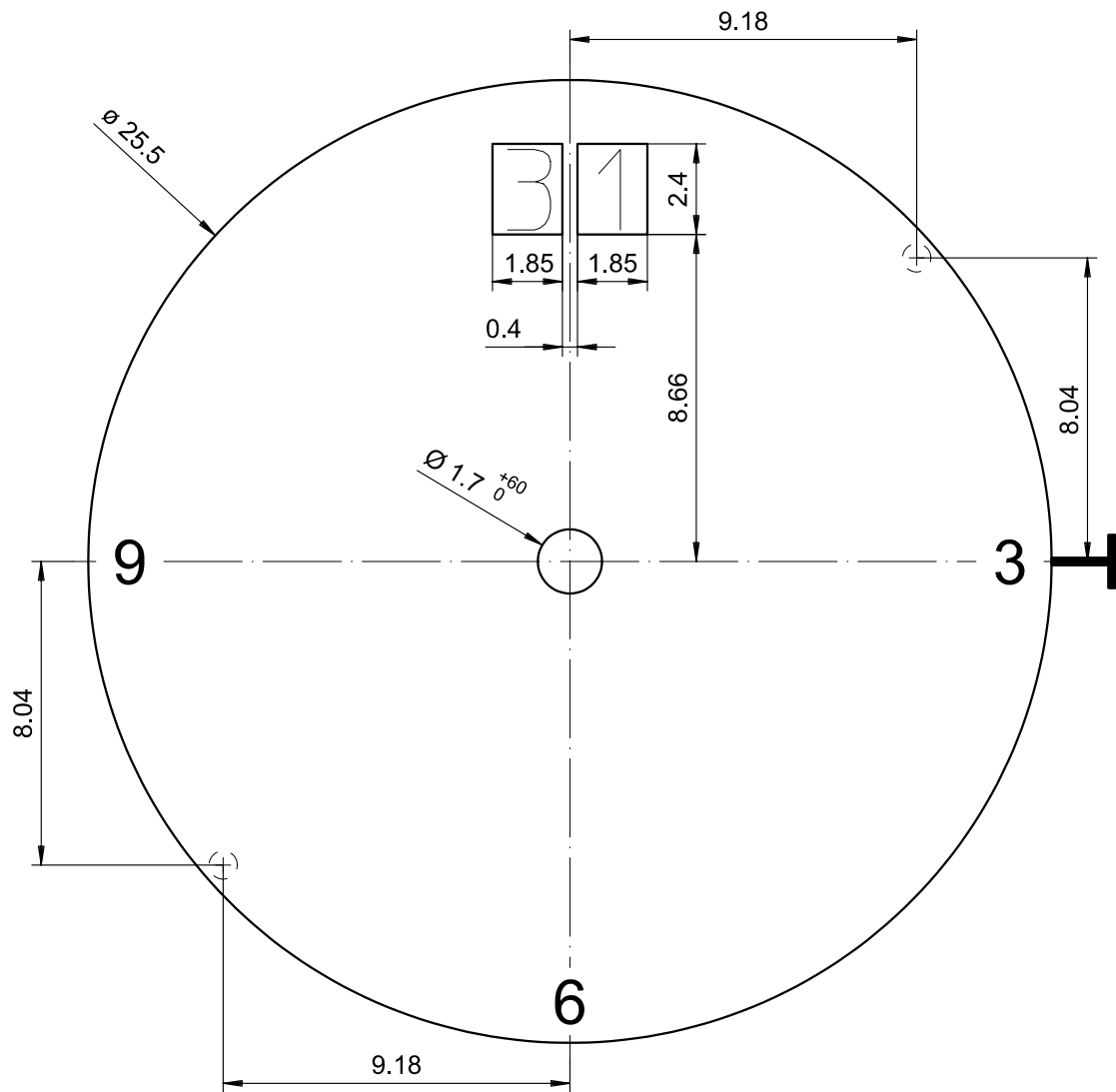

Epaisseur du cadran selon hauteur de l'aiguillage
 Zifferblattdicke gemäss Zeigerwerkhöhen
 Dial thickness according to hand fitting heights

Tige	Date
Stellw.	Datum
Stem	Date
03H	12H
□	

Cadran Zifferblatt Dial	11½"	Issued	06 Mai 2004	mg
		Modified	17 Okt 2008 ÄA 5749	dh
		Released	YES	
		Tolerance	+/- 20 µm	
		Scale	5 : 1 (A4V)	
RONDA	6003.B, 6002.B	Sous réserve de modifications Änderungen vorbehalten Modifications reserved		
		No.	5010.785	02

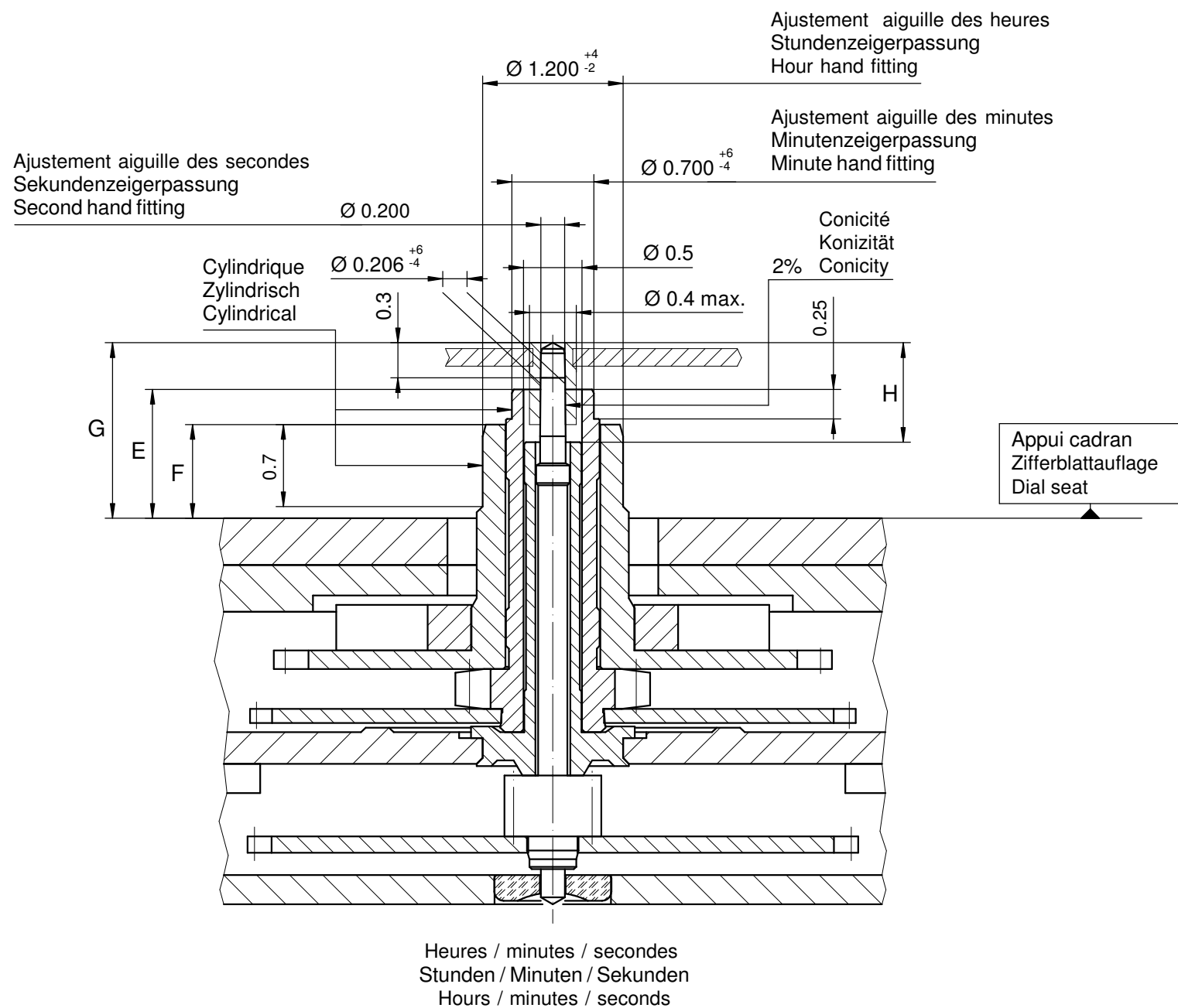

Aiguillages Zeigerwerkhöhe Hand fitting height				
Dépassement Höhe über Zifferblattauflage Height over dial seat				
	Pignon des secondes Sekundentrieb Second pinion	Chaussée Minutenrohr Cannon-pinion	Roue des heures Stundenrad Hour wheel	
No	G	E	F	H
1	1.50	1.10	0.80	0.85
2	1.70	1.30	1.00	1.05

Aiguillages Zeigerwerkhöhe Hand fitting height				
Peinture comprise / inkl. Farbe / Paint included				
Epaisseur maximum du cadran Maximale Zifferblattdicke Maximum dial thickness				
No	Sous l'aiguille des secondes Unter Sekundenzeiger Under second hand	Sous l'aiguille des minutes Unter Minutenzeiger Under minute hand	Sous l'aiguille des heures Unter Stundenzeiger Under hour hand	Epaisseur des aiguilles Zeigerdicke Hands thickness
1	1.00	0.70	0.40	0.15
2	1.20	0.90	0.60	0.15

	Aig. des secondes Sekundenzeiger Second hand	Aig. des minutes Minutenzeiger Minute hand	Aig. des heures Stundenzeiger Hour hand	Lors de la pose d'aiguilles, le mouvement doit être soutenu. Beim Zeigersetzen muss das Werk abgestützt werden. The movement needs to be supported for hand setting.
mg max.	10	30	30	Masse / Masse / Weight *
µNm max.	0.05	0.80	0.80	Balourd / Unwucht / Unbalance *
gmm ² max.	0.4	-	-	Inertie / Massenträgheit / Inertia *
N max.	30	40	40	Force de chassage / Aufpresskraft / Force

<h2>Aiguillages Zeigerwerkhöhen 11½"</h2> <h3>Hand fitting heights</h3>		Issued	02 Sep 2005	fl
		Modified	11 Nov 2013 ÄA 13587	dh
		Released	Yes	
		Tolerance	µm	
		Scale	20 : 1 (A3H)	
RONDA 6003.B		Sous réserve de modifications Änderungen vorbehalten Modifications reserved		
		No.	3316.098	05

* En cas de données différentes, veuillez contacter le service après-vente

* Bei abweichenden Werten, bitte technischen Kundendienst anfragen

* In case of different values, please contact the customer service

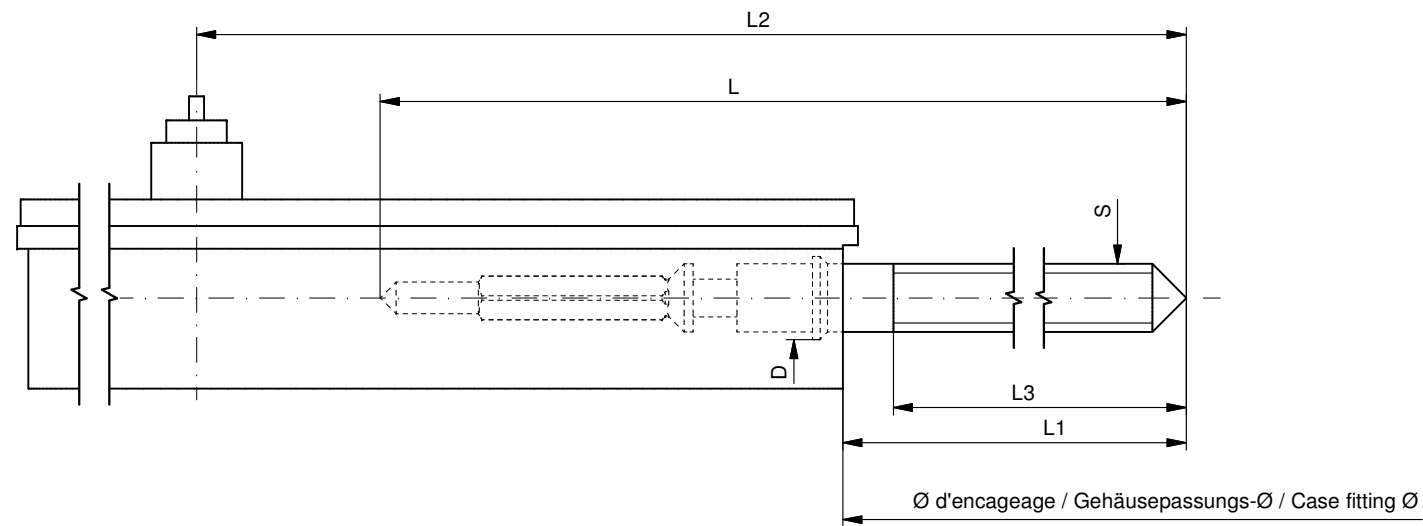

Tige de travail (intégrée dans le mouvement)
 Arbeitstellwelle (im Werk eingebaut)
 Working stem (implemented in the movement)

No. d'article Artikelnummer Part number	L	L1	L2	L3	S	D
3000.189.CO	19.30	10.57	23.37	10.15	0.90	1.10

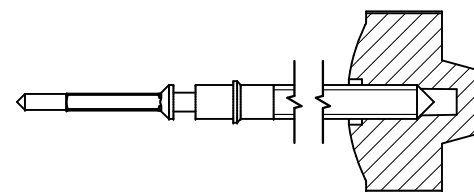

Couleur de la couronne Kronenfarbe Crown color	marron kastanienbraun chestnut
Code	UN 8018

Tige (normale) / Stellwelle (normal) / Stem (normal)

No. d'article Artikelnummer Part number	L	L1	L2	L3	S	D
3000.189	19.30	10.57	23.37	10.15	0.90	1.10
3000.199	25.00	16.27	29.07	15.85	0.90	1.10

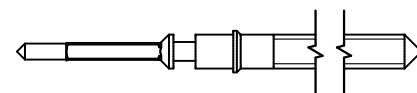

Couronne normale
 Normale Krone
 Normal crown

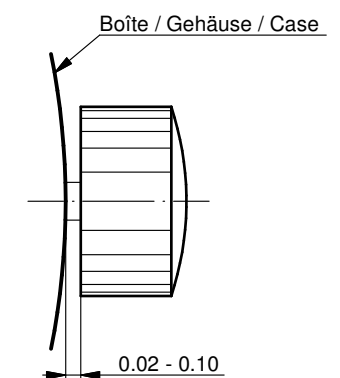

Couronne vissée
 Geschraubte Krone
 Screwed crown

Force ⇄ min. Kraft ⇄ min. Force ⇄ min.	10 N
Force ⇄ max. Kraft ⇄ max. Force ⇄ max.	15 N

Rallonge de tige / Stellwelle Verlängerung / Stem extension

No. d'article Artikelnummer Part number	L4	L5 (min)	L6	S1	S2	D1
3000.040	12.00	1.90	2.60	0.90	0.90	1.35

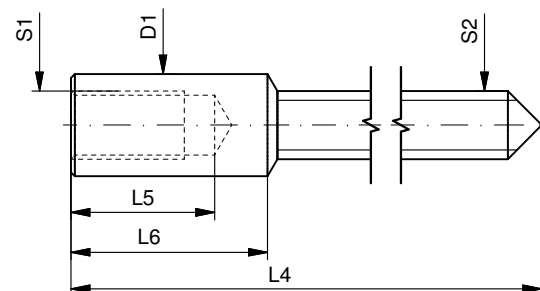

Tige (dimensions / forces)
 Stellwelle (Dimensionen / Kräfte)
 Stem (dimensions / forces)

RONDA

6003.B, 6003.D, 6004.B,
 6004.D

Issued	06 Sep 2012	ds5222
Modified	17 Mär 2017 ÄA 34582	mg5224
Released	YES	
Tolerance	---	
Scale	10:1 (A3)	

Sous réserve de modifications
 Änderungen vorbehalten
 Modifications reserved

No.	5030.021	01
-----	----------	----

User's Manual English

Movements Caliber

RONDA powertech

– 585
– 505
– 515

RONDA slimtech

– 1005
– 1006
– 1009
– 1015
– 1016
– 1019

RONDA normtech

– 774 – 6003.D
– 775 – 6004.D
– 704 – 6003.B
– 705 – 6004.B
– 784
– 785
– 714
– 715
– 715Li

RONDA mastertech

– 7002.B
– 7003.B
– 7004.B

You have decided to buy a watch, which was assembled by a watchmaker using a Ronda movement. Please note that no watches are produced or distributed under the Ronda brand.

In case of repairs, guarantee claims and questions concerning the functioning of a watch, purchasers and consumers should contact their retailer or the watch manufacturer, for which the relevant information can be found in the sales or guarantee documentation provided with the watch.

Cal. 585 / 785:

Battery type: 362/SR721SW

Cal. 774 / 775 / 784:

Battery type: 364/SR621SW

Cal. 505 / 515 / 704 / 705 / 714 / 715:

Battery type: 371/SR920SW

Cal. 6003.D / 6004.D / 6003.B / 6004.B:

Battery type: 373/SR916SW

Cal. 1005 / 1006 / 1009 / 1015 / 1016 / 1019:

Battery type: 341/SR714SW

Cal. 7002.B / 7003.B / 7004.B:

Battery type: 381/SR1120SW

Cal. 715Li:

Battery type: CR 2016

Precision: +20/-10 seconds per month

Cal. 585

Cal. 6003.D

Cal. 505

Cal. 6004.D

Cal. 515

Cal. 6003.B

Cal. 6004.B

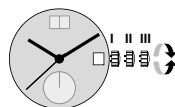

Pos. I Position of rest (watch running)

Pos. II Quick-change correction for date

The date can also be corrected during the day-changing phase between 10 pm and midnight. The date of the following day has to be set, because no automatic date change takes place at midnight.

- Pull the crown out to position II (watch still running).
- Turn the crown clockwise until the required date appears.

Cal. 6003.D & 6004.D:

- Turn the crown until the required date appears.
- Push the crown back into position I.

Pos. III Setting the time

- Pull the crown out to position III (watch stopped).
- Turn the crown, until the current time is displayed (remember the 24-hour cycle).
- Push the crown back into position I.

Cal. 774

Cal. 715Li

Cal. 775

Cal. 704

Cal. 1005

Cal. 705

Cal. 1006

Cal. 784

Cal. 1009

Cal. 785

Cal. 1015

Cal. 714

Cal. 1016

Cal. 715

Cal. 1019



Pos. I Position of rest (watch running)

Pos. II Quick-change correction for date

Blocking time for the quick-change day correction is from approx. 9.30 pm and midnight.

- Pull the crown out to position II (watch still running).
- Turn the crown until the current date appears.
- Push the crown back into position I.

Pos. III Setting the time

- Pull the crown out to position III (watch stopped).
- Turn the crown, until the current time is displayed (remember the 24-hour cycle).
- Push the crown back into position I.

Cal. 7002.B

Cal. 7003.B

Cal. 7004.B

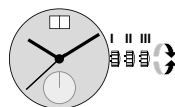

Pos. I Position of rest (watch running)

Pos. II Quick-change correction for date

The date can also be changed during the day-changing phase between approx. 8.00 pm and midnight.

The date of the following day has to be set, because no automatic date change takes place at midnight.

- Pull the crown out to position II (watch still running).
- Turn the crown until the current date appears.
- Push the crown back into position I.

Pos. III Setting the time

- Pull the crown out to position III (watch stopped).
- Turn the crown, until the current time is displayed (remember the 24-hour cycle).
- Push the crown back into position I.

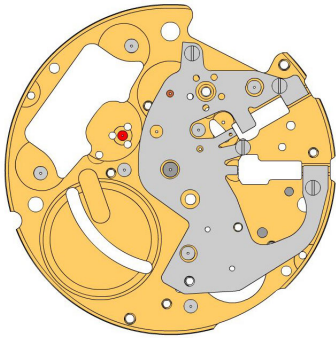



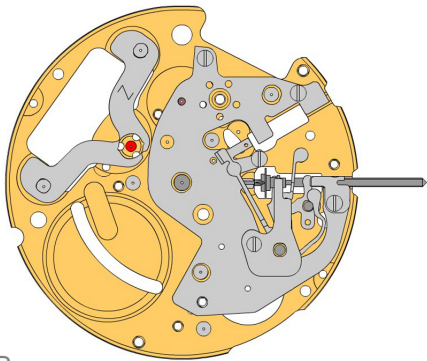

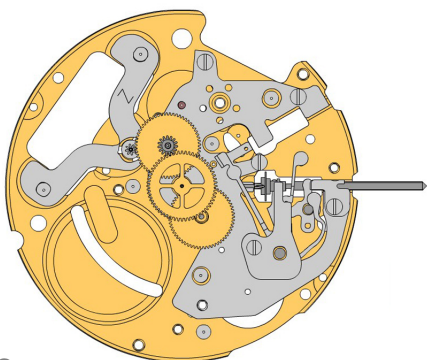

A



B



C

2000.628.G 1.		Main plate
2130.167.CO 2.		Setting mechanism cover Setting mechanism cover held by 3 screws 4000.321. Parts 2130.167.CO and 3004.188 must be exchanged together.
4000.321 3.		Screw
3017.057 4.		Setting lever
3015.074 5.		Yoke (3 positions) Tensioning the spring arm.
3001.042.FI 6.		Sliding pinion
3000.189.CO 7.		Setting stem
2020.166 8.		Yoke bridge Yoke bridge held by 1 screw 4000.328.
4000.328 9.		Screw
2130.199 10.		Stem maintaining plate Stem maintaining plate held by 1 screw 4000.312.
4000.312 11.		Screw
3622.042 12.		Stator Mark [Z] on stator.
3715.103.RK 13.		Rotor
3147.056.CO 14.		Intermediate wheel
3122.059.CO 15.		Third wheel
3136.160.CO 16.		Center second wheel (Aig.1)

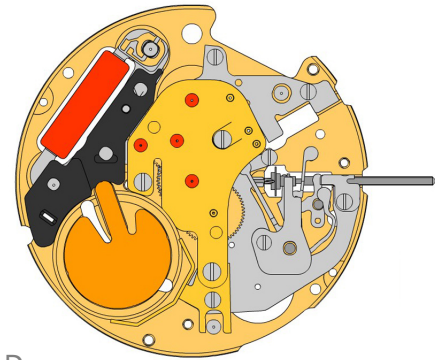



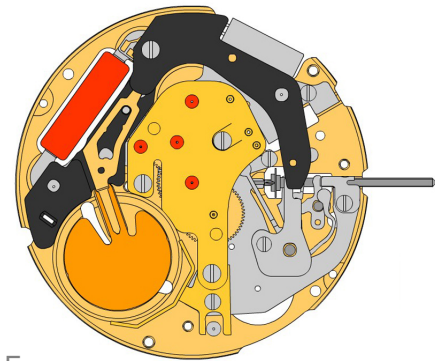



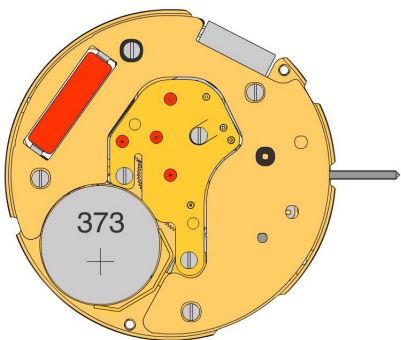





D











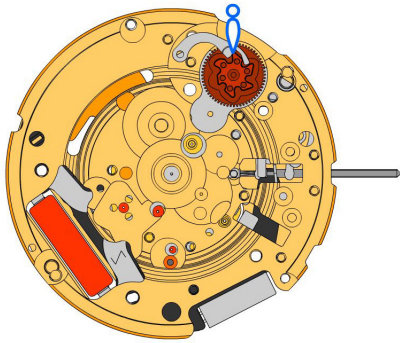
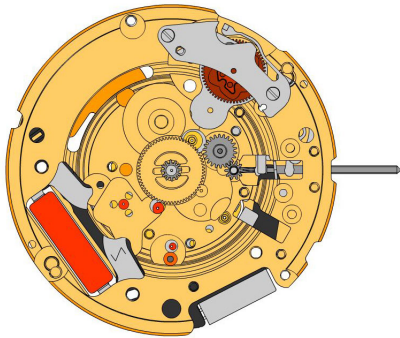
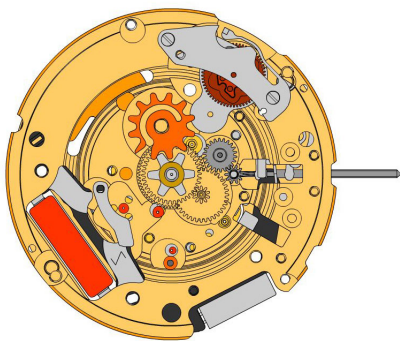





E



F





2020.180.G 17.		Train wheel bridge Train wheel bridge held by 3 screws 4000.279.
4000.279 18.		Screw
3601.117.G 19.		Battery clamp + Bridle held by 1 screw 4000.244.
4000.244 20.		Screw
3621.060.RK 21.		Coil Attention: Please hold the coil only on the grey coil core.
3603.074 22.		Bridle (-) insulator
3603.075 23.		Battery insulator
3601.116 24.		Bridle - Place Bridle as shown on graphics.
3612.181 25.		Electronic module Electronic module held by 1 screw 4000.318.
4000.318 26.		Screw
2130.168.G.M01.6003B 27.		Electronic module cover Electronic module cover held by 3 screws 4000.102. Electronic measurements may be realised now.
4000.102 28.		Screw
3600.031.HGF 29.		Battery 373

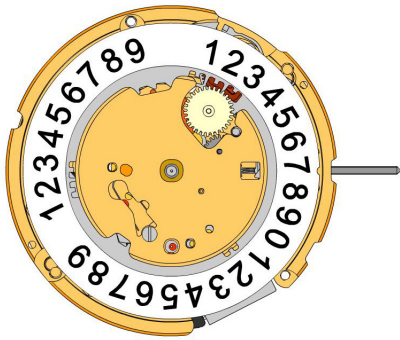

G

H

I

2000.628.G 30.		Main plate
3004.188 31.		Tens indicator driving wheel The short tooth of the tens indicator driving wheel must point to the center of the movement. Parts 2130.167.CO and 3004.188 must be exchanged together.
3500.060 32.		Tens jumper
2130.171 33.		Tens jumper maintaining plate Tens jumper maintaining plate held by 2 screws 4000.332. Tensioning the spring arm.
4000.332 34.		Screw
3004.182.FI 35.		Setting wheel
3004.183.FI 36.		Intermediate setting wheel
3305.305.CO 37.		Cannon pinion with driver (Aig.1)
3007.073.CO 38.		Minute wheel
3301.271.CO 39.		Hour wheel (Aig.1)
3315.001 40.		Friction spring
3004.187 41.		Date indicator driving wheel
3500.061 42.		Date jumper

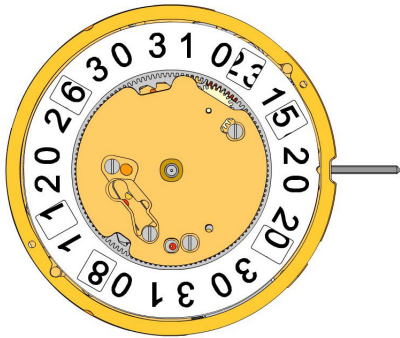









J

3504.217.AF.1.A 43.		Units indicator (standard) Nick of the indicator at 3 o' clock.
3147.057 44.		Tens intermediate wheel
2130.169 45.		Date indicator maintaining plate Date indicator maintaining plate held by 1 screw 4000.312
4000.312 46.		Screw
3905.070 47.		Date jumper spring Insert the date jumper spring in the provided opening.



K

3504.218.AF.1.A 48.		Tens indicator (standard) Nick of the indicator at 3 o' clock.
2130.170.G 49.		Date mechanism maintaining plate Date mechanism maintaining plate held by 3 screws 4000.312.
4000.312 50.		Screw
3506.075.G 51.		Dial support

8200 52.		Moebius 8200
9014 53.		Moebius 9014
124 54.		Jismaa 124
9020 55.		Moebius 9020

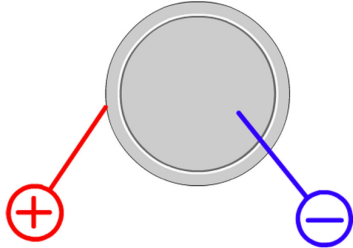

Battery	373
Voltage	1.55 V

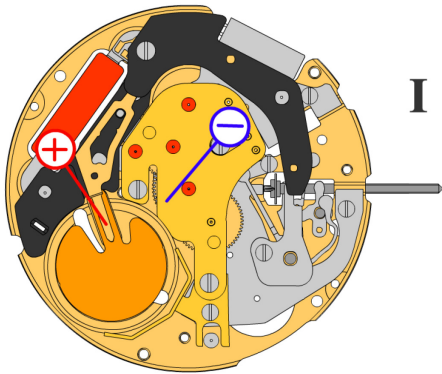

*Setting stem in position I, calendar not in gear,
60 s measuring interval for rate and consumption:*

Typical consumption	1.03 μA
Maximal consumption	1.85 μA
Rate	-10s/M. .. +20s/M.
Lower working voltage limit	1.20 V

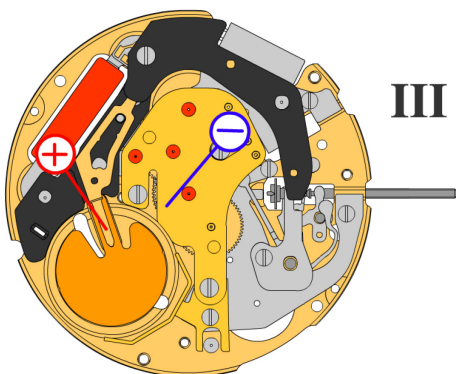

Setting stem in position III, 60 s measuring interval:

Typical consumption	0.10 μA
Maximal consumption	0.30 μA

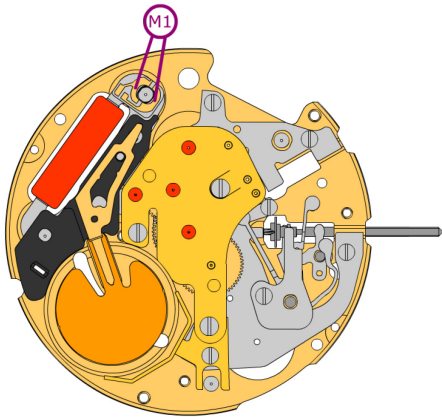

Coil resistance M1

1.61 k Ω .. 1.81 k Ω

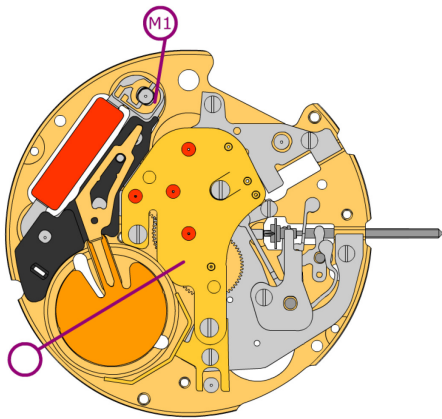

Coil isolation M1

∞ k Ω

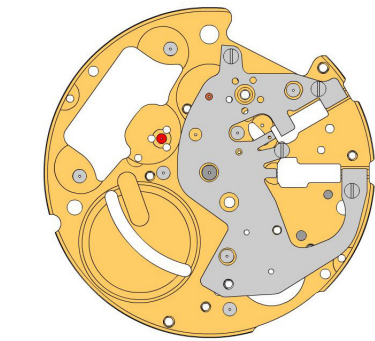

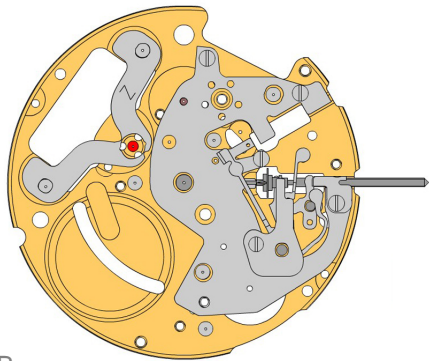

A



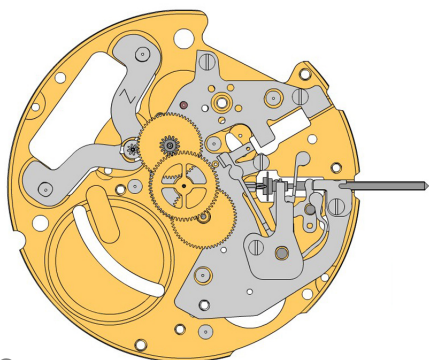











B



C

2000.628.G 1.		Main plate
2130.204.CO 2.		Setting mechanism cover Setting mechanism cover held by 3 screws 4000.321.
4000.321 3.		Screw

3017.057 4.		Setting lever
3015.074 5.		Yoke (3 positions) Tensioning the spring arm.
3001.042.FI 6.		Sliding pinion
3000.189.CO 7.		Setting stem
2020.166 8.		Yoke bridge Yoke bridge held by 1 screw 4000.328.
4000.328 9.		Screw
2130.199 10.		Stem maintaining plate Stem maintaining plate held by 1 screw 4000.312.
4000.312 11.		Screw
3622.042 12.		Stator Mark [Z] on stator.

3715.103.RK 13.		Rotor
3147.056.CO 14.		Intermediate wheel
3122.059.CO 15.		Third wheel
3136.160.CO 16.		Center second wheel (Aig.1)

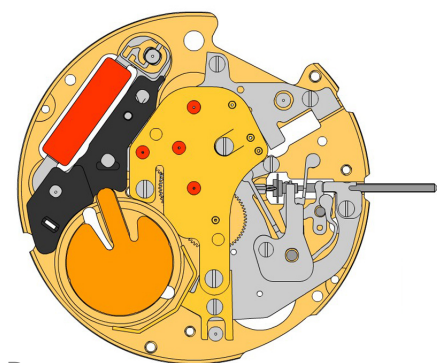



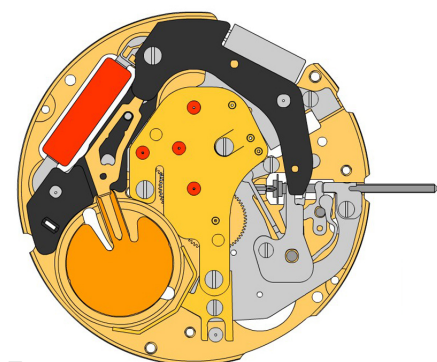



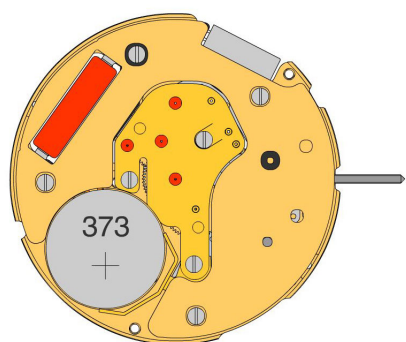





D











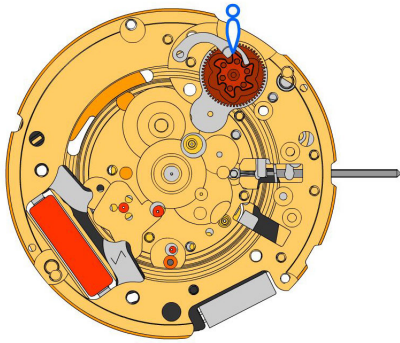
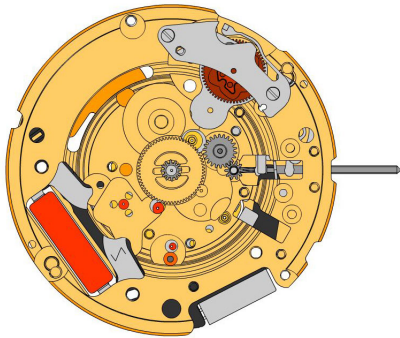
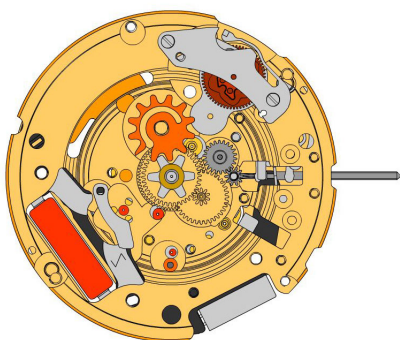





E



F





2020.180.G 17.		Train wheel bridge Train wheel bridge held by 3 screws 4000.279.
4000.279 18.		Screw
3601.117.G 19.		Battery clamp + Bridle held by 1 screw 4000.244.
4000.244 20.		Screw
3621.060.RK 21.		Coil Attention: Please hold the coil only on the grey coil core.
3603.074 22.		Bridle (-) insulator
3603.075 23.		Battery insulator
3601.116 24.		Bridle - Place Bridle as shown on graphics.
3612.181 25.		Electronic module Electronic module held by 1 screw 4000.318.
4000.318 26.		Screw
2130.168.G.M01.6003B 27.		Electronic module cover Electronic module cover held by 3 screws 4000.102. Electronic measurements may be realised now.
4000.102 28.		Screw
3600.031.HGF 29.		Battery 373

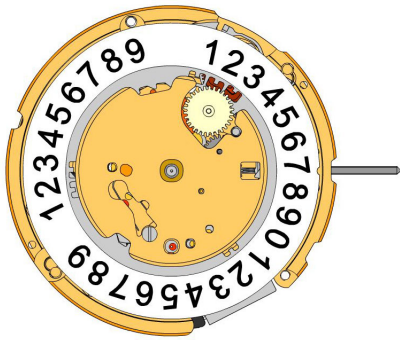

G

H

I

2000.628.G 30.		Main plate
3004.232 31.		Tens indicator driving wheel The short tooth of the tens indicator driving wheel must point to the center of the movement.
3500.060 32.		Tens jumper
2130.171 33.		Tens jumper maintaining plate Tens jumper maintaining plate held by 2 screws 4000.332. Tensioning the spring arm.
4000.332 34.		Screw
3004.182.FI 35.		Setting wheel
3004.183.FI 36.		Intermediate setting wheel
3305.305.CO 37.		Cannon pinion with driver (Aig.1)
3007.073.CO 38.		Minute wheel
3301.271.CO 39.		Hour wheel (Aig.1)
3315.001 40.		Friction spring
3004.187 41.		Date indicator driving wheel
3500.061 42.		Date jumper

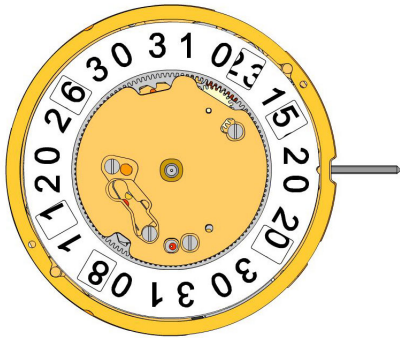









J

3504.217.AF.1.A 43.		Units indicator (standard) Nick of the indicator at 3 o' clock.
3147.057 44.		Tens intermediate wheel
2130.169 45.		Date indicator maintaining plate Date indicator maintaining plate held by 1 screw 4000.312
4000.312 46.		Screw
3905.070 47.		Date jumper spring Insert the date jumper spring in the provided opening.



K

3504.218.AF.1.A 48.		Tens indicator (standard) Nick of the indicator at 3 o' clock.
2130.170.G 49.		Date mechanism maintaining plate Date mechanism maintaining plate held by 3 screws 4000.312.
4000.312 50.		Screw
3506.075.G 51.		Dial support

8200 52.		Moebius 8200
9014 53.		Moebius 9014
124 54.		Jismaa 124
9020 55.		Moebius 9020

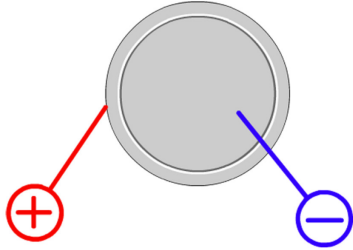

Battery	373
Voltage	1.55 V

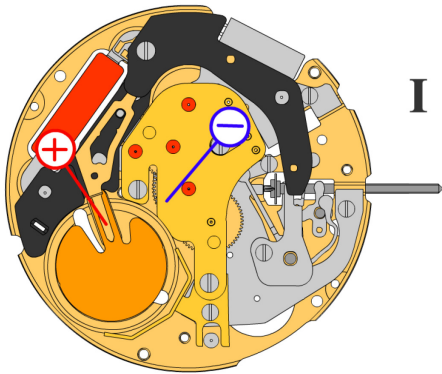

*Setting stem in position I, calendar not in gear,
60 s measuring interval for rate and consumption:*

Typical consumption	1.03 μA
Maximal consumption	1.85 μA
Rate	-10s/M. .. +20s/M.
Lower working voltage limit	1.20 V

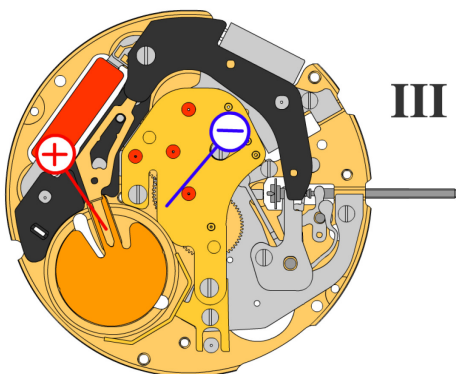

Setting stem in position III, 60 s measuring interval:

Typical consumption	0.10 μA
Maximal consumption	0.30 μA

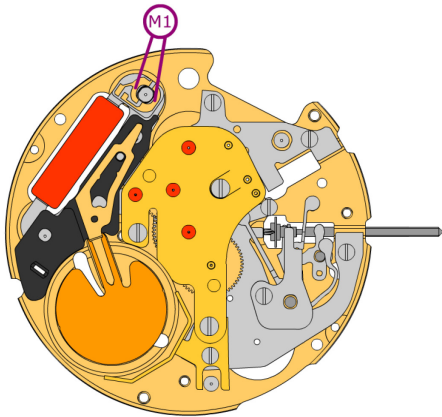

Coil resistance M1

1.61 k Ω .. 1.81 k Ω

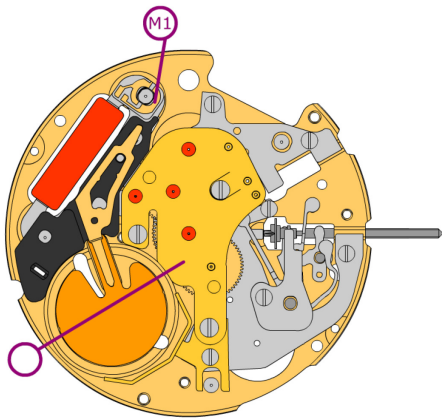

Coil isolation M1

∞ k Ω